



VICTORIAN VILLA RESIDENCE



2604 E, Seaside Drive
2,667 SF | 4 Bedroom | 3.5 Bath | Bunk Gallery

This beautiful home is located steps away from the dune walkover that spills onto our growing beaches. This home is an upside-down home, meaning the living area is located at the top level, maximizing the view. Both levels features a large porch to take in the Bay views and sea breeze. The first floor includes the spacious master suite and two additional bedrooms. The main level features an open kitchen, cathedral ceiling great room, an additional bedroom, and bunk gallery. Built to Fortified construction standards, all the homes at Beachtown are built to stay.

Contact the Beachtown Sales Center to learn more about this home.



VICTORIAN VILLA RESIDENCE



2604 E, Seaside Drive
2,667 SF | 4 Bedroom | 3.5 Bath | Bunk Gallery

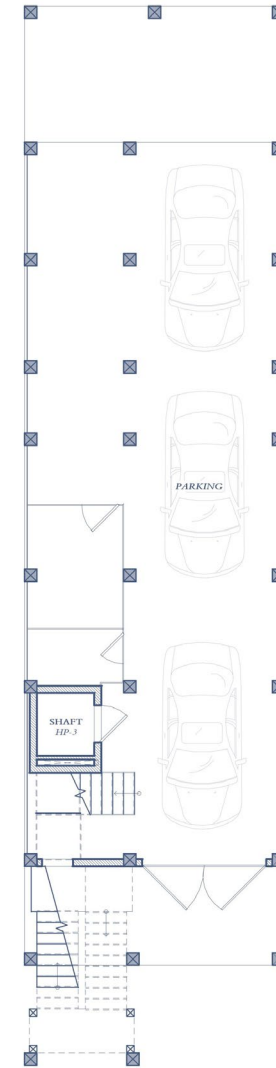
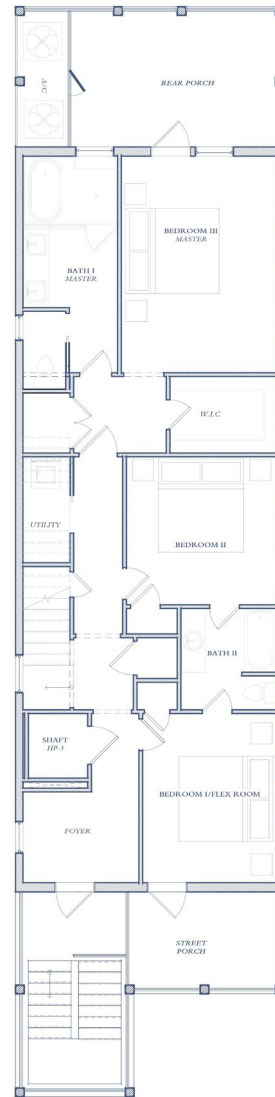
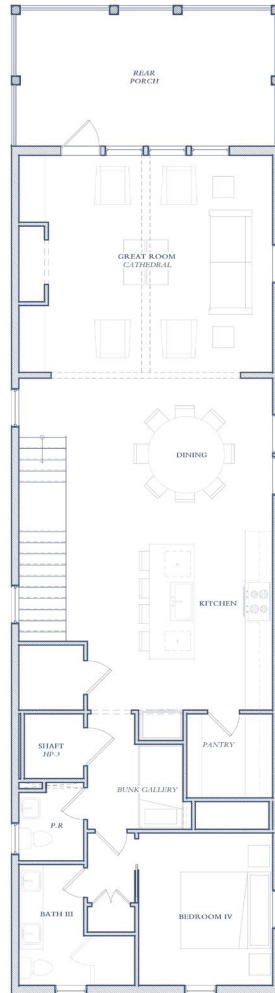

to be site verified